



Madison Traditional Academy *

Guild Meeting

March 4, 2024

Co-Presidents:

Sara Snyder & Catheryn Avalos

READ-A-THON!

- Our BIG Spring Fundraiser
- Simple steps to register your child
- Share with friends + family



CAMP READ-A-LOT



2024 READ-A-THON



Sign Up / Read / Raise Money / Win Prizes!

Join us on an adventure as we encourage a love of reading and help fundraise for the Guild!

FEBRUARY 23 - MARCH 8

read-a-thon.com/readers/

CAMP READ-A-LOT

CHECK-LIST & PRIZES

February 23 - March 8

- Create a profile page.
- Email family and friends.
- Share on social media.
- Read over 200 minutes.
- Get five or more donors!
- Gummies
- Bookmark
- Fun pencil
- Stickers + Owl Store Ticket
- Flashlight

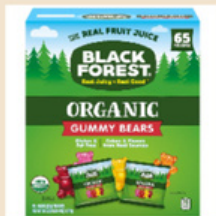

PRIZES!

CAMP READ-A-LOT

RAFFLE PRIZES

K - 4

For each check-list item your child completes, their name will be entered into the raffle.

Large Stuffed Owl



Light Up Hanging Pod



Karaoke Machine



\$100 SkyZone Gift Card



CAMP READ-A-LOT

RAFFLE PRIZES

5 - 8

For each check-list item your child completes, their name will be entered into the raffle.

Apple Watch



\$100 Amazon Gift Card



'Smore Maker



\$50 Target Gift Card



Event Updates

Spirit Night: Chipotle 3/19, 5-9 pm
Sweetheart Dance 4/7,

AZ POPS –
every Friday all year!
(mention MTA!)

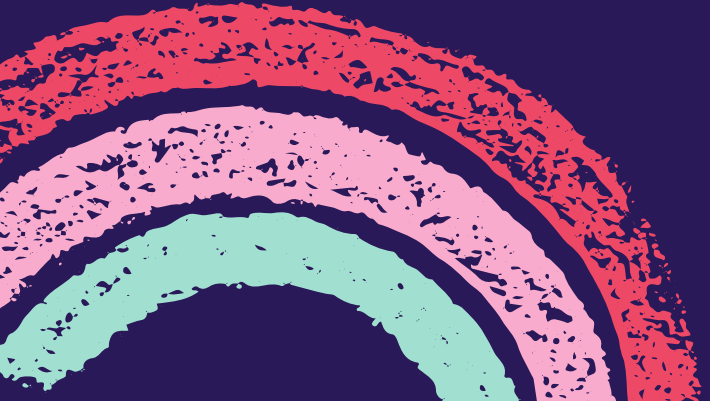

WE CAN DO THIS!!! FOOD WITH INTEGRITY. COMMUNITY STARTS HERE. 25% TASTES MADE BETTER. FRESH EVERY DAY. FOIL-WRAP. GOODNESS. GENEROUS. HELPING. BURRITOS. ANISE. EFFECTIVE. WISE. CAN CHANGE. THING. DAY. ULTIMATE. BETTER. WORK. PLATE. MADE.

DO GOOD WITH CHIPOTLE



CHIPOTLE FUNDRAISER FOR
MADISON TRADITIONAL ACADEMY GUILD

33% OF EVENT SALES GET DONATED TO THE CAUSE

TUESDAY, MARCH 19TH | 5-9PM
52 E CAMELBACK ROAD, PHOENIX, AZ, 85012

ORDER ONLINE FOR PICKUP USING CODE **TEVBQ3T**
OR SHOW THIS FLYER IN RESTAURANT



For online orders to count towards the fundraiser, they must be placed for pickup only from the restaurant location of, and during the hours of, the fundraiser. Delivery orders and gift cards do not qualify. \$150 minimum event sales required to receive any donation.

Sweetheart Dance



THE MTA SWEETHEART DANCE
COMMITTEE PRESENTS

Blooms & Buds

ORCHARD EVENTS & CATERING
LUCI'S AT THE ORCHARD
SUNDAY, APRIL 7, 2024
6PM - 8PM

\$30 FOR 1 ADULT + 1 CHILD
\$10 FOR EACH ADDITIONAL CHILD

DAY OF TICKET SALES \$40 FOR 1 CHILD + 1 ADULT
\$10 FOR EACH ADDITIONAL CHILD



[CLICK HERE TO PURCHASE TICKETS](#)

ORCHARD EVENTS & CATERING
INVITES ALL **BLOOMS AND BUDS**
TO ATTEND



A SPECIAL PRE-EVENT DINNER

4PM - 6PM
SPACE IS LIMITED

\$55 FOR 1 ADULT & 1 CHILD
\$20 FOR EACH ADDITIONAL CHILD

[CLICK HERE TO PURCHASE TICKETS](#)

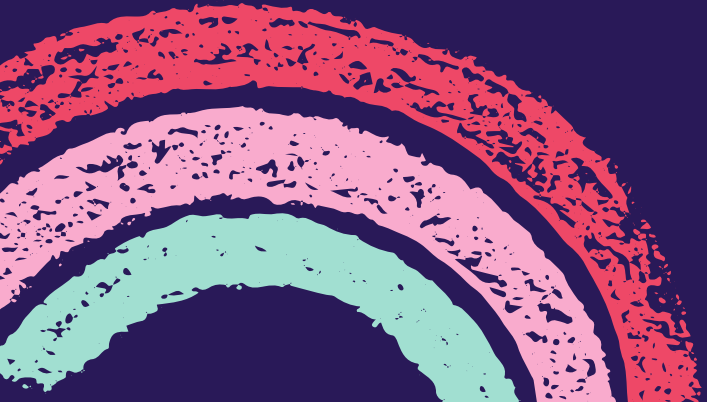

Communication!

- Facebook
- Weekly Hoots + Hollers email
- Remind texts

Is this email not displaying correctly? [View it in your browser](#)

 Translate

Hoots'n'Hollers Newsletter

2023-2024: Q1W2

THE GUILD PTO - MADISON TRADITIONAL ACADEMY

PRESIDENTS' UPDATE

Dear MTA families,

What a week- it was so nice to see everyone back on campus!

Thank you to all the Safe Start volunteers and Committee Chair, Megan Ross, who all braved the heat to ensure everything went as smoothly and safely as possible with pick up + drop off.



Our Guild Membership Drive is kicking off and we need YOUR support! You can join the Guild via this [link](#) and show your support for all the additional programs we provide for the school. From family events, our annual Art Show, additional funding for athletic teams, music, PE, art, Teacher Appreciation Week, the Book Fair, Art Masterpiece, OwlStar Assemblies, capital improvement projects and so much more!

The class with the highest number of Guild members wins a pizza party with Principal Merrill!

Every month, we host our monthly Guild meeting in the MTA cafeteria from 6-7 pm. The agenda varies for each meeting but we always have information about upcoming events, initiatives and Principal Merrill shares updates and answers questions.

We also have our Committees who manage logo items and uniform clothing for sale there before the meeting so come early and check it out. Attendees also get an hour of volunteer credit so this is a great way to stay connected + get hours!



Volunteer Hours



Raptor is finally working! YAY!

Please keep track of your hours so you can cross check everything is correct.

If you can no longer fulfill your volunteer assignment,
please cancel in the sign up so someone else can volunteer.
For lunch duty- please follow your shift outside for recess.

It is the parent/guardian's responsibility to seek out, schedule and complete their volunteer time.

Per the Family Commitment Form,
each family is required to volunteer a minimum of 20 hours per year.

You are allowed a total of two months off,
but are expected to volunteer in some capacity for 8 of the 10 school months (Aug-May)

CONSEQUENCE FOR NON-COMPLIANCE WILL RESULT IN LOSS OF YOUR OPEN ENROLLMENT STATUS.

Financials



MTA Guild

Budget vs. Actuals: FY 2024 Budget (Jul 2023 - Jun 2024) - FY24 P&L
July 2023 - June 2024

	TOTAL			
	ACTUAL	BUDGET	OVER BUDGET	% OF BUDGET
Revenue				
Art Walk	-157.82	500.00	-657.82	-31.56 %
Back to School Packs	836.00	300.00	536.00	278.67 %
Book Fair	-167.76	0.00	-167.76	
Cash / Coin Drive		9,500.00	-9,500.00	
Contributions	737.49	1,000.00	-262.51	73.75 %
Dad's Club	-2,528.14	11,500.00	-14,028.14	-21.98 %
Family Events	3,724.65	1,900.00	1,824.65	196.03 %
Family Fun Day	-282.13	200.00	-482.13	-141.07 %
Fun Run	40,084.99	25,000.00	15,084.99	160.34 %
Hoot Attacks	51.00	100.00	-49.00	51.00 %
Interest Income	245.67	25.00	220.67	982.68 %
Logo Items	-437.96	500.00	-937.96	-87.59 %
Mad Money	1,028.79	1,400.00	-371.21	73.49 %
Membership/Directory	3,702.17	5,500.00	-1,797.83	67.31 %
Miscellaneous Fundraisers	0.01		0.01	
Parent Social	-997.49	7,500.00	-8,497.49	-13.30 %
Read-A-Thon		28,000.00	-28,000.00	
Sponsorship Committee		30,000.00	-30,000.00	
Uniform Exchange	598.00	500.00	98.00	119.60 %
Total Revenue	\$46,437.47	\$123,425.00	\$ -76,987.53	37.62 %
GROSS PROFIT	\$46,437.47	\$123,425.00	\$ -76,987.53	37.62 %
Expenditures				
Art Masterpiece	929.30	1,200.00	-270.70	77.44 %
Art Supplies	1,798.39	2,500.00	-701.61	71.94 %
Assemblies	3,242.95	6,000.00	-2,757.05	54.05 %
Capital Improvements	2,097.98	20,000.00	-17,902.02	10.49 %
Eighth Grade Graduation	826.88	1,300.00	-473.12	63.61 %
Guild Operations	8,289.71	6,000.00	2,289.71	138.16 %
Library	254.17	1,000.00	-745.83	25.42 %
MEF Contribution		1,000.00	-1,000.00	
Merchant Service Fees		0.00	0.00	
Musical Instruments	1,335.68	2,000.00	-664.32	66.78 %
Noon Duty Aide		20,000.00	-20,000.00	
Nurse	103.83	250.00	-146.17	41.53 %
PBIS Program		5,000.00	-5,000.00	
Physical Education		1,500.00	-1,500.00	
Principal's Fund		500.00	-500.00	
Scholarship Fund	500.00	1,000.00	-500.00	50.00 %
Social Worker-Counselor-Interventionist	1,032.95	1,000.00	32.95	103.30 %
Sports - Athletic Director	1,438.21	1,500.00	-61.79	95.88 %



MTA Guild

Budget vs. Actuals: FY 2024 Budget (Jul 2023 - Jun 2024) - FY24 P&L
July 2023 - June 2024

	TOTAL			
	ACTUAL	BUDGET	OVER BUDGET	% OF BUDGET
Supply Closet Teacher/Office	1,501.48	1,500.00	1.48	100.10 %
Teacher Allotment	2,600.00	2,700.00	-100.00	96.30 %
Teacher Curricular Supplements		1,800.00	-1,800.00	
Teacher Purchases	235.59	500.00	-264.41	47.12 %
Teacher/Staff Appreciation	2,825.00	6,000.00	-3,175.00	47.08 %
Teacher/Staff Development		500.00	-500.00	
Welcome Breakfast-Coffee	212.68		212.68	
Total Expenditures	\$29,224.80	\$84,750.00	\$ -55,525.20	34.48 %
NET OPERATING REVENUE	\$17,212.67	\$38,675.00	\$ -21,462.33	44.51 %
NET REVENUE	\$17,212.67	\$38,675.00	\$ -21,462.33	44.51 %



Principal Update



Q/A with
Principal Merrill





Thank you!

mtaquildboard@gmail.com